

# HRL

HABIB RAFIQ  
ENGINEERING (PVT.) LIMITED

## Blueprints of **BRILLIANCE** FOUNDATIONS OF SUCCESS

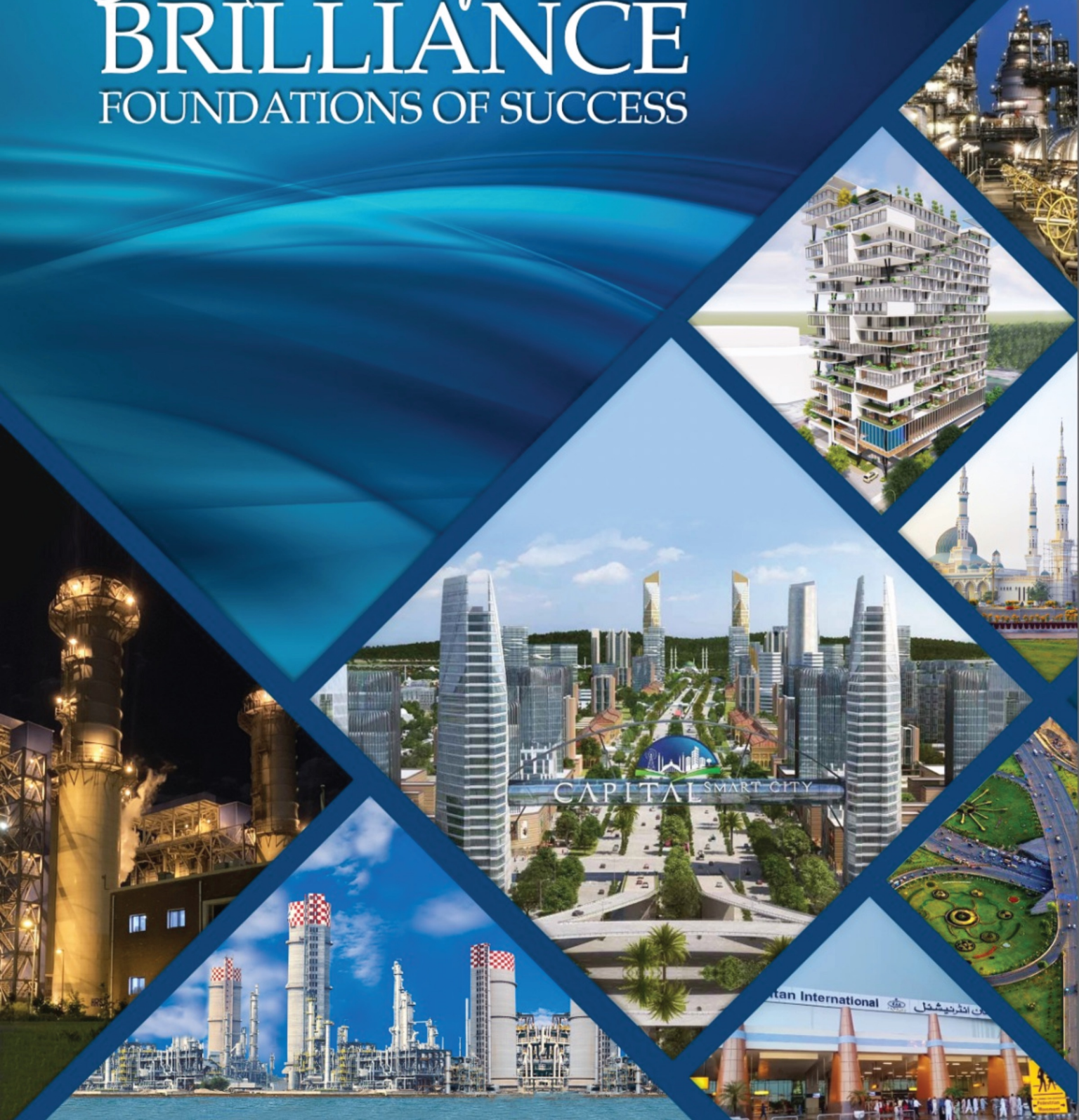

# CONTENTS

- 01 INTRODUCTION
- 02 CHAIRMAN'S MESSAGE
- 03 GROUP COMPANIES
- 04 DOMAIN STRUCTURE
- 05 AREAS OF CERTIFICATION
- 06 POWER & ENERGY PROJECTS
- 07 CHEMICALS & PETROCHEMICALS PROJECTS
- 08 INDUSTRIAL PROJECTS
- 09 ENGINEERING & CONSTRUCTION PROJECTS
- 10 EXPANSION OF HRL (PVT.) LIMITED
- 11 MACHINERY & HUMAN RESOURCE
- 12 COMPANY'S CLIENTELE





# ABOUT HRL

HABIB RAFIQ  
ENGINEERING (PVT.) LIMITED

“

## TRANSFORMING VISIONS INTO REALITY

For more than SIX Decades, Habib Rafiq Engineering (Pvt) Ltd. has exemplified dedication, delivering customer dreams across Pakistan and the globe. Our legacy is etched with commitment, where precision meets passion. Habib Rafiq Engineering (Pvt) Ltd. has pioneered Pakistan's landscape with iconic projects, fortified by ISO 9000-certified quality management. Synonymous with quality, we're a name that echoes trust.

The last 15 years ushered Habib Rafiq Engineering (Pvt) Ltd. as a housing and infrastructure visionary. We redefine norms, embracing real estate's giants. Housing schemes, roads, electrification, mechanics . We craft holistic marvels, the blueprints of progress.

Beyond this, Habib Rafiq Engineering (Pvt) Ltd. pioneers innovation from green energy to mining, special economic zones to education, health care to global projects - we architect transformation, shaping tomorrows.

Globally, our footprints echo success. Engineering brilliance, resources, and expertise enrich high-impact ventures, igniting growth.

At our core, we're architects of dreams. Habib Rafiq Engineering (Pvt) Ltd.'s narrative is more than construction; it's communities empowered, cities transformed, and futures inspired. We're built on values, united by vision.

Our pledge is to architect greatness, construct legacies, and cultivate possibilities. HRL is a beacon of innovation, integrity, and ingenuity.

Habib Rafiq Group: Crafting Progress, Engineering Dreams, Building Futures.

# CHAIRMAN'S MESSAGE



“

**Habib Rafiq Engineering (Pvt) Ltd.** once a dream has shaped into an absolute reality. This has taken an enduring of over Six Decades of conviction and untiring efforts to see it grow into a group with one of the biggest market clients within and abroad. The company has seen the transformation from conventional to state-of-the-art and highly demanding mechanised construction.

It is an era of scientific achievements where hearts and minds are controlled by machines. Yet, we stand tall to maintain our composure through dedicated services to our clients and winning their love and satisfaction. Needless to say, it makes us feel very relaxed and proud.

**Habib Rafiq Engineering (Pvt) Ltd.** has always been at the forefront of taking up jobs and assignments with a cause and service to humanity integrated with innovation and a global outlook. Today we are humbled by our achievements in Industrial, Power, Oil & Gas, Infrastructure, High Buildings, Environmental, Irrigation and Aviation Fields. The hallmark of these efforts is the completion of all the projects ahead of agreed time frames.

I have always been a strong believer in faith and expect our next generation and the generations after to strive positively in the direction of modernization and expansion with the primary focus on hard work.

As we navigate new horizons, our commitment to diversification empowers **Habib Rafiq Engineering (Pvt) Ltd.** to thrive across multifarious sectors, forging a resilient and dynamic future.

**Habib Rafiq Engineering (Pvt) Ltd.** looks forward to betterment, helpfulness, and progress with a tool of exploring nature and the hidden engineering treasures in it, to make it a better world.

**ZAHID RAFIQ** (Chairman)



# HRL GROUP COMPANIES

## HABIB RAFIQ ENGINEERING LIMITED

HRL is one of the Largest Engineering & Construction Companies, offering high quality and cost-effective Engineering, Procurement, Construction and Project Management services in all engineering disciplines and have been in this business for over 66 years. HRL is the pioneer construction company of Pakistan to achieve ISO 9001:2000 since April 1999 and maintained it in the following areas "A project Management Company providing Engineering, Procurement, Civil Construction, Mechanical Fabrication & Erection and E&I Installation Services.

This also includes Plant Commissioning, Maintenance, Operation and Turnarounds." We have executed multi-disciplinary Mega Engineering Projects both in Pakistan and abroad. Significant projects completed to date are listed below for your kind information which also reflect the potential, capability and competence of the company.

## ENGINEERING DIMENSIONS LIMITED

EDL over the past few years has been the direct result of sheer dedication and commitment to fulfilling customer requirements. Engineering Dimensions (Pvt) Limited has been involved in some of the most prestigious construction & engineering projects of Pakistan and its quality management process has already earned it an ISO 9000 certification. The name EDL is synonymous with quality and professionalism.

EDL enjoys the reputation of being a trend setter in the ever expanding arena of housing and infrastructure in the last many years and has earned a respect and reputation of being most recognized name in the market. The biggest name in real estate development are proud to have EDL associated with them, EDL has added value through a useful engineering contribution towards the concept of development of housing and infrastructure vis-a-vis other disciplines. We have done many projects as Housing Scheme developer company Pakistan with complete work including construction of houses, road infrastructure construction, electrical work, mechanical work, water tanks, gas pipelines and also provided town planning services to real estate development projects in Pakistan.

EDL having thrown its weight abroad has been successful in maintaining the balance and secure jobs of high engineering and financial value. Today we stand tall and firm over the strong foundation of reputation and trust with a high value and numbers of human and electromechanical resources which gives us a distinctive edge over the competitors in the market.

Mega Engineering Projects both in Pakistan and abroad. Significant projects completed to date are listed below for your kind information which also reflect the potential, capability and competence of the company.





# HRL GROUP COMPANIES

## CAPITAL SMART CITY

In view of growing housing demand in the twin cities, FDHL intends to build a quality housing project on M2 Motorway near New Islamabad International Airport falling on the eastern route of CPEC. Capital Smart City aims to become first ever smart city in Pakistan and a model for sustainable development.

## LAHORE SMART CITY

Lahore Smart City takes you on a voyage to experience the gigantic wonders of nature and man. The splendour of architecture, the grandeur of metropolitan living, smart lifestyle, modern construction, state-of-the-art town-planning, design and civil engineering are our building blocks. LSC is going to be the second smart

## ROYAL ORCHARD

Royal Developers & Builders (Pvt) Limited is specialized in constructing world-class housing facilities and gated communities. This new phenomenon of excellence has started from relatively low-key markets, before storming the mainstream Real Estate regions.





# HRL GROUP COMPANIES

## **DANDOT CEMENT COMPANY LIMITED**

Dandot Cement Company Limited is a 3000 TPD cement plant established in Jhelum, Punjab, Pakistan. The plant has been taken over by HRL and BMR of plant is being undertaken along with solar plant establishment

## **ANFAL CEMENT LIMITED**

Anfal Cement Limited is a greenfield cement plant under process having 6000 TPD capacity. This plant is being established in Khushab, Punjab, Pakistan. The company holds exploration license of Pink Himilayan Rock Salt in Jhelum, Pakistan.

## **CAPITAL MINING LIMITED**

CML is undertaking exploration and mining in Balochistan, Pakistan for Lithium, copper, gold, zinc, lead, barite and iron ore. The company holds exploration license for the aforementioned minerals and actively engaged in exploration of the critical minerals.



# HRL GROUP COMPANIES

## SMART SEZ

Smart Special Economic Zone (SSEZ) is being developed on 74 acres of land in Shiekhupura, Punjab. SSEZ has certain locational advantages including easy access to M2 Motorway enabling raw material import and finished goods export without incurring major inland transportation costs and saving time.

## CAPITAL STZ

Capital Special Technology Zone, known as CSTZ, will operate under the auspices of the Special Technology Zones Authority (STZA), which provides legislative and institutional support for the development of Pakistan's technology sector, offering physical and digital infrastructure and a regulatory framework to help the country build a technology-driven future.

CSTZ will be established on 300 acres adjacent to the M2 Motorway. It will act as a catalyst for enhancing technology experts of Pakistan and is expected to attract FDI and job opportunities in the technology sector, and aims to be a hub for or global tech companies and expatriates due to its state-of-the-art technology-supportive infrastructure and lucrative tax incentives. When complete, it will be a cutting-edge centre to foster talent and serve as the foundation for the country's digital infrastructure.

## LAHORE STZ

Lahore STZ will be established on 150 acres in Lahore Smart City. It will act as a catalyst for enhancing technology experts of Pakistan and is expected to attract FDI and job opportunities in the technology sector, and aims to be a hub for or global tech companies and expatriates due to its state-of-the-art technology-supportive infrastructure and lucrative tax incentives. When complete, it will be a cutting-edge centre to foster talent and serve as the foundation for the country's digital infrastructure.





# HRL GROUP COMPANIES

## CAPITAL ORGANICS LIMITED

Established in 2023 with a mission to ensure food security and agriculture excellence, COL aim to position Pakistan as a leading agricultural producer using modern farming techniques, research and development, and sustainable water management practices. By breaking low production barriers with frontloaded hi-tech farm mechanization, our focus is creating a sustainable future for agriculture in Pakistan

## CAPITAL POWER LIMITED

CPL is shareholder in Heavy Electrical Complex which has been setup in technical collaboration with manufacturers of international repute, to manufacture electrical equipment mainly used in 132KV and 66KV sub-stations and grid-stations of high voltage power supply systems.

The works is located in Hattar Industrial Estate in the Province of Khyber Pakhtunkhwa at a distance of 66KM from the country's capital, Islamabad. The total Factory and is about 33 Hectares where's the area presently covered by the Factory Building is about 25,500 square metres. Heavy Electrical complex (HEC) is the only manufacturing facility of its kind in Pakistan, which is in a position to make an effective contribution towards the implementation of the country's energy development programme.

HEC also specializes in the repair of Power Transformers in the range of 250MVA, 132/220/500KV and offers its clients, repair facilities, assistance in installation and commissioning of the equipment and diagnostic inspection and testing of damaged transformers at site.



# HRL

## GROUP COMPANIES

### SMART HIGHER EDUCATION SERVICES LIMITED

HRL is establishing Smart Higher Education Services Limited which will provide state of the art engineering and science education to Pakistan.

### KHAZANA ENTERPRISE

Khazana Enterprise, a recent addition to HRL's diverse portfolio, is an innovative player in the IT sector. In a world driven by technology, Khazana Enterprise emerges as a beacon of innovation and excellence in the realm of Information Technology.

With a vision to bring the best cloud computing experience, Khazana stands at the forefront, offering innovative hardware, software, cloud, and business process outsourcing solutions.

Specializing in a range of cutting-edge products and services, Khazana is dedicated to providing comprehensive solutions that cater to the unique business needs of its clientele.







# WELCOME TO **HRL**

## SHAPING TOMORROW'S LANDSCAPES

INNOVATIVE SOLUTIONS

SUSTAINABLE IMPACT

ENGINEERING EXCELLENCE



HABIB RAFIQ ENGINEERING PVT LTD.

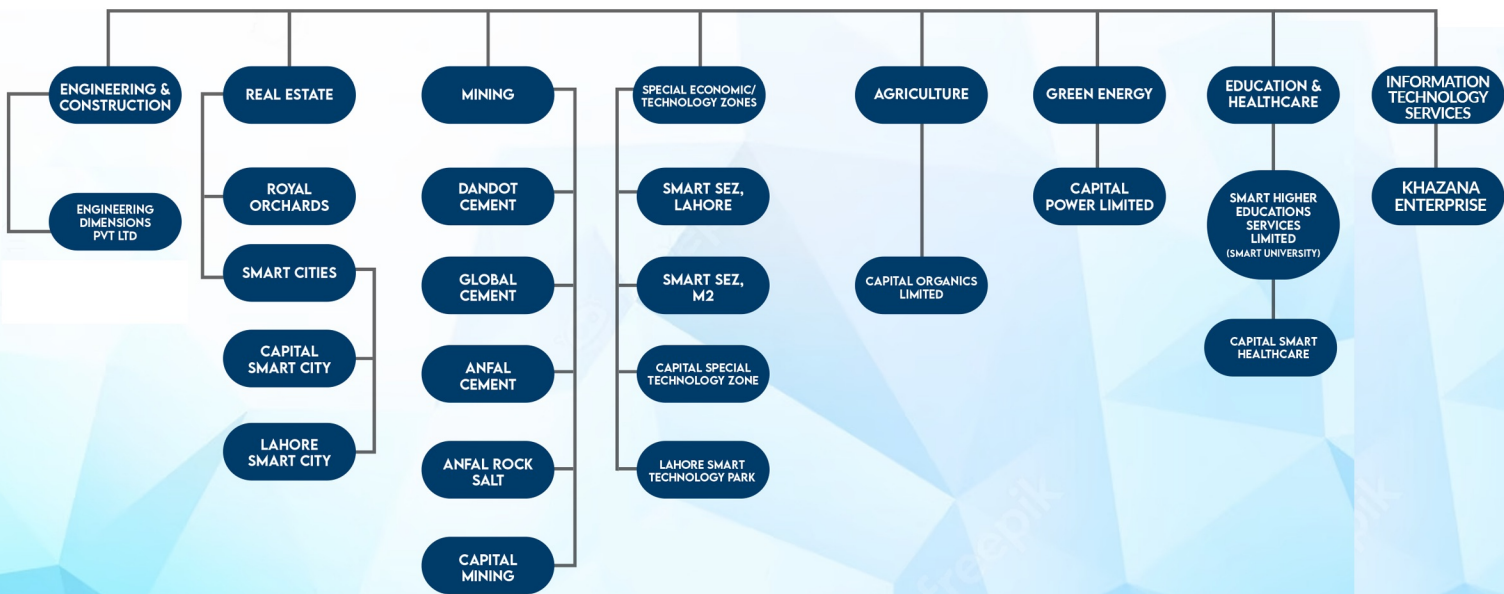



# AREAS OF CERTIFICATION



Habib Rafiq Engineering (Pvt) Ltd. was certified

as ISO 9001, 14001 by AIB-VINCOTTE, Belgium in April 1999 and OHSAS in the following areas:

A project management company providing engineering, procurement, civil construction, mechanical fabrication/erection and E & I installation services. This also includes plant commissioning, maintenance, operation, and turnaround.

HRL's approach to Quality, Health, Safety and the environment is fully supported by the entire organisational structure and true implementation/adherence at all levels. In other words, we have respect for our clients, employees, and Mother Nature.



# POWER AND ENERGY







## **EXTENSION OF NUCLEAR POWER PLANT (K2/K3)**

LOCATION: KARACHI, PAKISTAN

## **1180 MW RLNG-BASED COMBINED CYCLE POWER PLANT(EPC)**

LOCATION: BHIKHI DISTT.  
CLIENT: QUAID-E-AZAM THERMAL (PVT.) LTD.



## **1223 MW COMBINED CYCLE POWER PLANT**

LOCATION: BALLOKI

## **2×660 MW COAL-FIRED POWER PLANT**

LOCATION: SAHIWAL  
CLIENT: SEPCO1 ELECTRIC POWER CONSTRUCTION  
CORPORATION



## **2×600 MW COAL-FIRED POWER PLANT**

LOCATION: BIN QASIM KARACHI



## 747 MW GUDDU POWER PLANT

LOCATION: KASHMORE GUDDU  
CLIENT: WAPDA



## 724 MW AES LALPIR

OIL FIRED POWER PLANT  
LOCATION: MUZAFFARGARH



## 412 MW COMBINED CYCLE ROUSCH POWER PLANT

LOCATION: ABDUL-HAKEEM DISTRICT KHANEWAL  
CLIENT: ROUSCH POWER LIMITED



## 400 MW POWER PLANT (UNIT 7,8,9)

LOCATION: KOT ADDU, MUZAFFARGARH  
CLIENT: WAPDA



## 300 MW COMBINED CYCLE POWER PLANT

LOCATION: GUDDU JACOBABAD





## 22MW JABBAN HYDROELECTRIC POWER STATION

LOCATION: JABBAN (KPK)  
CLIENT: WAPDA



## 14 MW NALTAR HYDRO

POWER PLANT NALTAR-V  
LOCATION: GILGIT  
CLIENT: GOVT OF GILGIT BALTISTAN

## PARCO MID COUNTRY OIL REFINERY (100,000 BPD CAPACITY)

LOCATION: MUZAFFARGARH  
CLIENT: PARCO - PAK ARAB REFINERY LTD



## ATTOCK OIL REFINERY UP -GRADATION (30,000 BPD CAPACITY)

LOCATION: RAWALPINDI  
CLIENT: ATTOCK REFINERY

## COAL-FIRED THERMAL POWER PLANT (1320 MW)

LOCATION: JAMSHORO, PAKISTAN





## REINFORCEMENT OF 6 X 5 MW POWER PLANT

LOCATION: FARASAN, K.S.A  
CLIENT: SEC-SOA-M/S. SAUDI SERVICE  
ELECTRO MECHANIC WORK CO.



## EXTENSION OF 25 MW KAMC POWER PLANT

LOCATION: TABUK, KINGDOM OF SAUDI ARABIA  
CLIENT: MINISTRY OF DEFENCE & AVIATION





# CHEMICALS AND PETROCHEMICALS







## **DEWAN SALMAN FIBER ACRYLIC PLANT**

LOCATION: HATTER, KPK  
CLIENT: DEWAN MUSHTAQ GROUP

## **FJFC UREA DAP AMMONIA FERTILIZER COMPLEX**

LOCATION: BIN QASIM, KARACHI  
CLIENT: FAUJI FERTILIZER COMPANY (FFC)



## **DEDUSTING SYSTEM - QASSIM CEMENT CO.**

LOCATION: QASSIM SAUDIA ARABIA  
CLIENT: FLS AIRTECH - DENMARK





# INDUSTRIAL PLANT PROJECTS





## COCA COLA BEVERAGES PAKISTAN GREEN FIELD PROJECT

LOCATION: FAISALABAD  
CLIENT: COCA COLA PAKISTAN LTD.



## COCA COLA BEVERAGES PAKISTAN GREEN FIELD PROJECT

LOCATION: HARIPUR (H.A.T.T.A.R)  
CLIENT: COCA COLA PAKISTAN LTD.



## COCA COLA BEVERAGES PAKISTAN LTD

LOCATION: MULTAN  
CLIENT: COCA COLA PAKISTAN LTD.



## NESTLE EGRON-2 PROJECT

LOCATION: SHEIKHUPURA ROAD, AHORE  
CLIENT: NESTLE PAKISTAN LIMITED



## TETRA PACK LAHORE -2 PROJECT

LOCATION: SUNDAR INDUSTRIAL ESTATE, LAHORE  
CLIENT: TETRA PACK PAKISTAN (PVT.) LIMITED





**ENGINEERING  
AND  
CONSTRUCTION  
PROJECTS**

**RESHAPING REALITIES  
ARCHITECTURAL  
MARVELS**

**BY HRL**  
HABIB RAFIQ  
ENGINEERING (PVT.) LIMITED



**ELEVATING URBAN LIVING**

**CRAFTING  
COMMERCIAL EXCELLENCE**





## CONVENTION CENTRE ISLAMABAD

LOCATION: ISLAMABAD, PAKISTAN  
CLIENT: CAPITAL DEVELOPMENT AUTHORITY

## FOREST V RESIDENTIAL APARTMENT

LOCATION: LAHORE  
CLIENT: SKY RESIDENCIA



## GRAND JAMIA MOSQUE

LOCATION: BAHRIA TOWN, LAHORE  
CLIENT: BAHRIA TOWN (PVT.) LIMITED

## BAHRIA ICON TOWER

LOCATION: CLIFTON, KARACHI  
CLIENT: GALAXY CONSTRUCTION (PVT.) LTD.



## BAHRIA HEIGHTS

LOCATION: KARACHI, PAKISTAN  
CLIENT: BAHRIA TOWN, (PVT.) LIMITED



## BAHRIA TOWN, LAHORE

LOCATION: LAHORE, PAKISTAN  
CLIENT: BAHRIA TOWN (PVT.) LIMITED



## BAHRIA TOWN, PHASE VII

LOCATION: RAWALPINDI, PAKISTAN  
CLIENT: BAHRIA TOWN, (PVT.) LIMITED

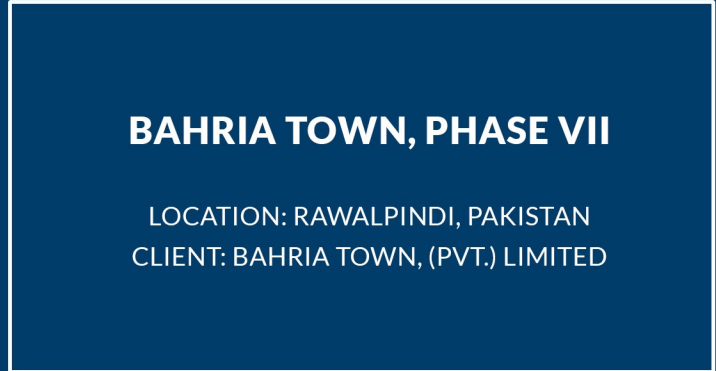

## KOHAT TUNNEL ROAD

LOCATION: KOHAT, PAKISTAN  
CLIENT: NATIONAL HIGHWAY AUTHORITY



## CREEK VISTA, CREEK CITY

LOCATION: DHA PHASE VIII, KARACHI, PAKISTAN  
CLIENT: DEFENCE HOUSING AUTHORITY, KARACHI



## DHA PHASE II, ISLAMABAD

LOCATION: ISLAMABAD, PAKISTAN  
CLIENT: W&R DIRECTORATE, PAKISTAN ARMY







## **DHA PHASE I, EXTENSION, ISLAMABAD**

LOCATION: ISLAMABAD, PAKISTAN  
CLIENT: DHA ISLAMABAD

## **DHA PHASE II, EXTENSION, ISLAMABAD**

LOCATION: ISLAMABAD, PAKISTAN  
CLIENT: W&R DIRECTORATE, PAKISTAN ARMY



## **CABINET DIVISION EMPLOYEES CORPORATE HOUSING SCHEME**

LOCATION: ISLAMABAD, PAKISTAN  
CLIENT: CABINET DIVISION, GOVT OF PAKISTAN.



## **TRICON VILLAGE**

LOCATION: LAHORE, PAKISTAN  
CLIENT: TRICON (PVT.) LIMITED



## **LAKE CITY (BELLA VISTA)**

LOCATION: RAIWIND ROAD, LAHORE  
CLIENT: LAKE CITY HOLDINGS (PVT.) LIMITED





**LAHORE-SHEIKHUPURA  
FAISALABAD DUAL CARRIAGEWAY  
(120 KM)**

LOCATION: KHURRIANWALA, FAISALABAD  
CLIENT: LAFCO



**MOTORWAY (ISLAMABAD TO  
PESHAWAR)**

LOCATION: ISLAMABAD TO PESHAWAR  
CLIENT: NATIONAL HIGHWAY AUTHORITY



**LAHORE RING ROAD  
(PACKAGE III)**

LOCATION: LAHORE, PAKISTAN  
CLIENT: PUNJAB HIGHWAY AUTHORITY



**MULTAN METRO BUS  
PROJECT**

LOCATION: MULTAN, PAKISTAN  
CLIENT: MULTAN DEVELOPMENT AUTHORITY





## TRICON CORPORATE CENTRE

LOCATION: LAHORE, PAKISTAN  
CLIENT: TRICON (PVT) LTD.



## PAKISTAN INSTITUTE FOR PARLIAMENTARY SERVICES

LOCATION: ISLAMABAD, PAKISTAN  
CLIENT: US-AID, PAKISTAN



## FOUNDATION MEDICAL COLLEGE

LOCATION: ISLAMABAD, PAKISTAN  
CLIENT: FAUJI FOUNDATION



## SHAHEEN COMPLEX

LOCATION: LAHORE, PAKISTAN  
CLIENT: SHAHEEN FOUNDATION ISLAMABAD







## MIDDLE AND LOW-COST HOUSING SCHEME

LOCATION: SAMURA, MALAYSIA  
CLIENT: SAMURAI, MALAYSIA SDN, BHD

## 300 BEDS SAUDI GERMAN HOSPITAL

LOCATION: DUBAI, U.A.E  
CLIENT: SAUDI GERMAN HOSPITAL GROUP



## 400 BEDS SAUDI GERMAN HOSPITAL

LOCATION: ABHA, KINGDOM OF SAUDI ARABIA  
CLIENT: SAUDI GERMAN HOSPITAL GROUP



## 300 BEDS SAUDI GERMAN HOSPITAL

LOCATION: MADINA, KINGDOM OF SAUDI ARABIA  
CLIENT: SAUDI GERMAN HOSPITAL GROUP



## 300 BEDS SAUDI GERMAN HOSPITAL

LOCATION: AL-RIYADH,  
KINGDOM OF SAUDI ARABIA  
CLIENT: SAUDI GERMAN HOSPITAL GROUP



## SAUDI GERMAN HOSPITAL MEDICAL COLLEGE

LOCATION: JEDDAH, KINGDOM OF SAUDI ARABIA  
CLIENT: SAUDI GERMAN HOSPITAL GROUP







# ENVIRONMENTAL



## COMMON EFFLUENT PRE-TREATMENT PLANT FOR TANNERIES, KASUR

LOCATION: KASUR, PAKISTAN  
CLIENT: KASUR TANNERY  
WASTE MANAGEMENT AGENCY

## HUB WATER TREATMENT PLANT (C4), KARACHI)

LOCATION: KARACHI, PAKISTAN  
CLIENT: KARACHI WATER SUPPLY BOARD



## SEWAGE TREATMENT PLANTS (PHASE I, II, III & IV) 17 MGD CAPACITY

LOCATION: SECTOR I-9, ISLAMABAD  
CLIENT: CAPITAL DEVELOPMENT AUTHORITY





# AIRPORTS & AVIATION



## MULTAN INTERNATIONAL AIRPORT

LOCATION: MULTAN, PAKISTAN  
CLIENT: CIVIL AVIATION AUTHORITY

# WATER RESOURCES & ENGINEERING

## WATER SUPPLY TO ISLAMABAD FROM KHANPUR DAM

LOCATION: KHANPUR, PAKISTAN  
CLIENT: CAPITAL DEVELOPMENT AUTHORITY







# REAL ESTATE

Habib Rafiq Engineering (Pvt) Ltd. has successfully expanded the business. Leveraging advanced construction and technology, we diversified our offerings beyond construction to encompass urban planning, smart infrastructure development, and sustainable solutions. This expansion aligns with the vision of creating modern, efficient, and connected urban environments while catering to the growing demands of these innovative residential and commercial projects like;

SMART CITIES

CAPITAL SMART CITY

LAHORE SMART CITY

ROYAL ORCHARDS



# MINING

Habib Rafiq Engineering (Pvt) Ltd. strategically broadened its scope. It transitioned to encompass diverse aspects of the industry, including production optimization, global distribution networks, product diversification, and sustainable mining practices. This expansion reflects a commitment to holistic growth beyond construction, capitalising on opportunities across the entire value chain of these enterprises.

DANDOT CEMENT

GLOBAL CEMENT

ANFAL CEMENT

ANFAL ROCK SALT

CAPITAL MINING





# SPECIAL ECONOMIC ZONES

Special Economic Zones (SEZ's): Supporting the vision of industrialization, our special economic zones pulse with innovation and opportunity. At Habib Rafiq Engineering (Pvt) Ltd., we've embraced the role of catalysts in shaping economic landscapes.

SPECIAL  
ECONOMIC ZONE NEAR  
SHEIKHUPURA BASED ON  
OVER 77 ACRES

M2 SPECIAL ECONOMIC  
ZONE ON C-PEC ROUTE  
NEAR DULLA BASED ON  
OVER 300 ACRES

PAKISTAN'S LARGEST  
SPECIAL ECONOMIC ZONE  
BY THE NAME OF CAPITAL  
SPECIAL TECHNOLOGY  
ZONE (SILICON VILLAGE)

LAHORE SMART  
TECHNOLOGY  
PARK

HUB SMART  
INDUSTRIAL  
PARK



# AGRICULTURE AND GREEN ENERGY

Habib Rafiq Engineering (Pvt) Ltd. business horizons expanded into Agriculture & Green Energy, where it focused on Empowering Agriculture and Energising the Earth. This strategic shift involved integrating sustainable agricultural practices with renewable energy solutions, fostering a relationship between food production and green power generation. This expansion aligns with the company's commitment to innovation, sustainability, and the dynamic needs of modern society.

**CAPITAL POWER LIMITED:**  
LARGEST CORPORATE FARM NEAR WINDER BALOCHISTAN

**CAPITAL ORGANICS LIMITED:**  
LARGEST OLIVE FARM NEAR QILA SAIFULLAH





# EDUCATION AND HEALTHCARE

Habib Rafiq Engineering (Pvt) Ltd. extended its business into creating an inspiring learning environment through Higher Education Services Limited, including Smart University and Institute of Science & Technology. This expansion entails providing cutting-edge educational facilities, advanced technology integration, and fostering a conducive atmosphere for higher learning. By venturing beyond construction, the company is contributing to the development of well-equipped educational institutions that empower students with knowledge and innovation. Moving forward Habib Rafiq Engineering (Pvt.) Ltd. has entered the domain of Healthcare to provide better medical facilities under the banner of Capital Smart Healthcare.



HIGHER EDUCATIONS SERVICES LIMITED  
(SMART UNIVERSITY)

INSTITUTE OF SCIENCE & TECHNOLOGY

CAPITAL SMART HEALTHCARE

BUILDING STATE OF THE ART HOSPITALS  
(JV PROJECTS)







# MACHINERY & HUMAN RESOURCE

Habib Rafiq Engineering (Pvt) Ltd. Holds pride in its ownership of the largest fleet of earth-moving equipment and construction machinery in Pakistan.



## ABOUT THE HUMAN RESOURCE

**EQUIPPED WITH A TOTAL STRENGTH 5500**

**35% MANAGERIAL, TECHNICAL SKILLED STAGE**

**40% SEMI-SKILLED, UNSKILLED, LABOUR, DAILY WAGER**

**15% ADMINISTRATION, HR & SECURITY**

**10% HEALTH AND SAFETY, QUALITY ASSURANCE**







# CONTACT US

## HEAD OFFICE (LAHORE-PAKISTAN)

-  **Habib Rafiq Engineering Pvt Ltd**  
13-H, Gulberg-II, Lahore-Pakistan
-  **+92-42-35711411, 35711716**
-  **+92-42-35751593, 35762274**
-  **hrl@habibrafiq.com**
-  **www.habibrafiq.com**

## CORPORATE OFFICE (LAHORE-PAKISTAN)

-  **Habib Rafiq Engineering Pvt Ltd**  
10th Floor, Tricon Corporate Center,  
73 Jail Road, Main Gulberg, Lahore-Pakistan
-  **+92-42-35761575, 76**
-  **hrl@habibrafiq.com**
-  **URL: www.habibrafiq.com**

## REGIONAL CORPORATE OFFICE (ISLAMABAD-PAKISTAN):

-  **Habib Rafiq Engineering Pvt Ltd**  
Plot # 15, Street # 73, Silver Square Plaza  
Mehar Ali Road, F-11 Markaz,  
Islamabad-Pakistan
-  **+92-51-2224301-03**
-  **+92-51-2224304**
-  **hrl@habibrafiq.com**
-  **www.habibrafiq.com**